

Graduate School /
Faculty of Bioresources,
Mie University
2021-2022

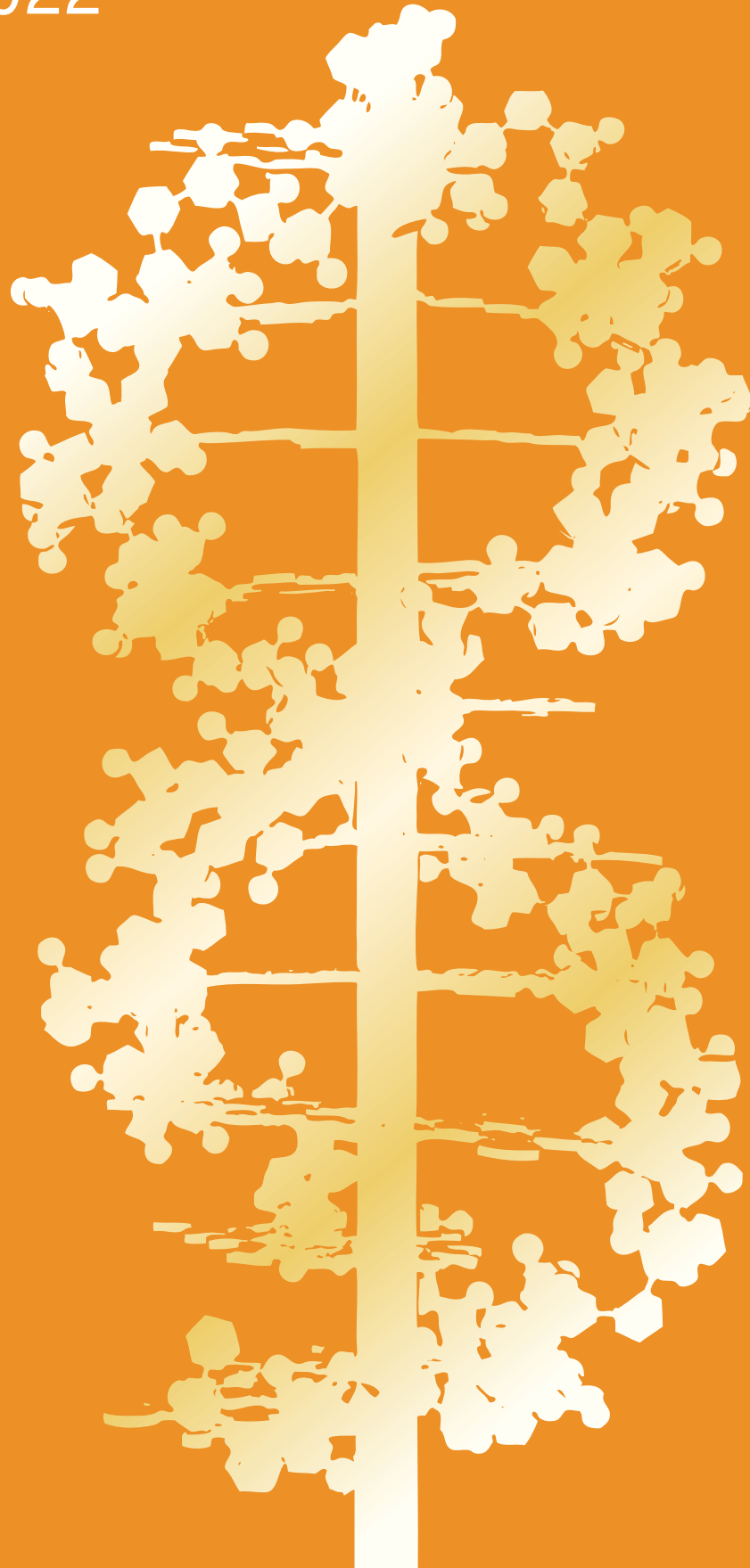

CONTENTS

- | | |
|--|--|
| 02 Organization/
Outline of Departments | 08 Asahidoboku Co. Ltd. Scholarship/
Research Expenditures |
| 03 Historical Chart/Administrative Staffs/
Faculty Staffs/
Organization of Departments | 09 Kii-Kuroshio Bio-regional Field Science Center/
Training Ship "SEISUI MARU" |
| 06 Number of Students/
Number of Graduates | 10 Cetacean Research Center/
Sansui Hall/Map of Facility Arrangement/
Land and Buildings |
| 07 Partner Universities/Faculties/
Number of International Students | 11 Addresses/
Map of Mie University's Location |



Organization

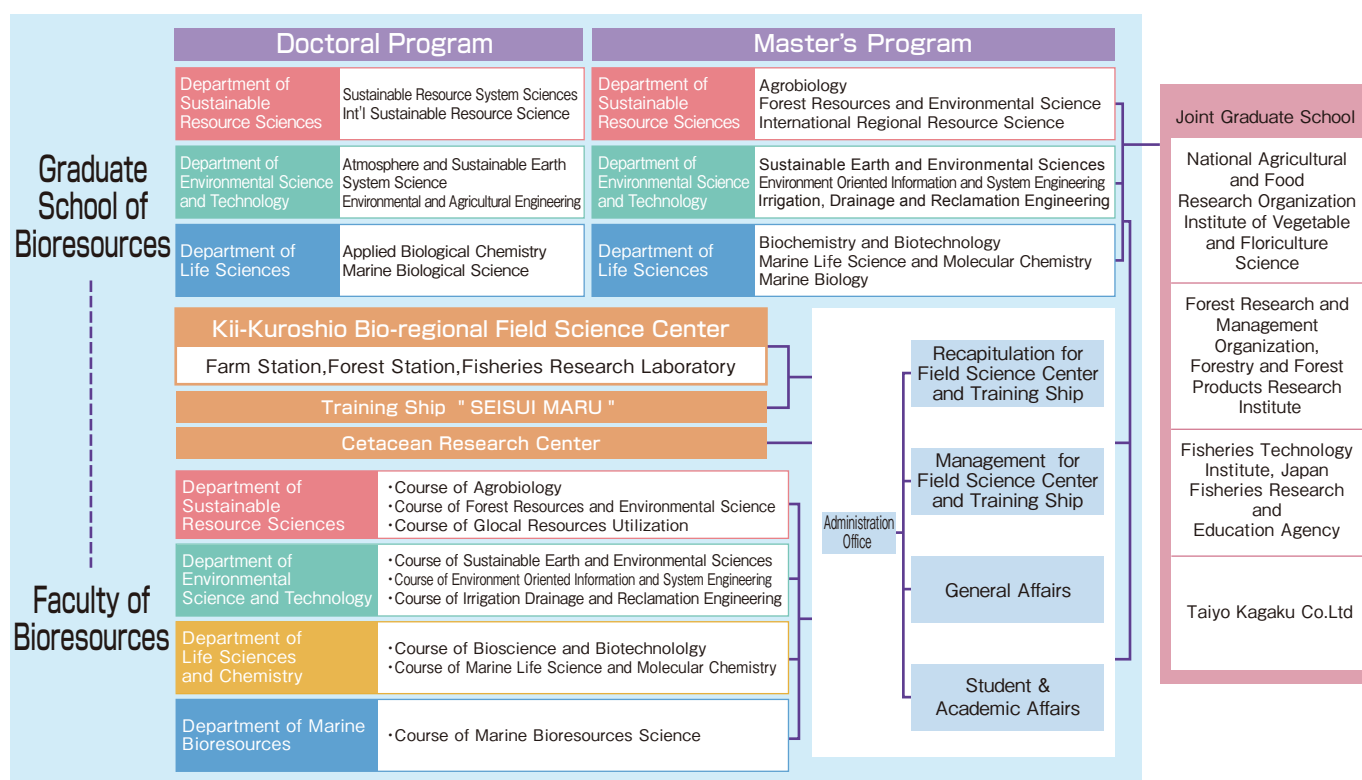

Outline of Departments

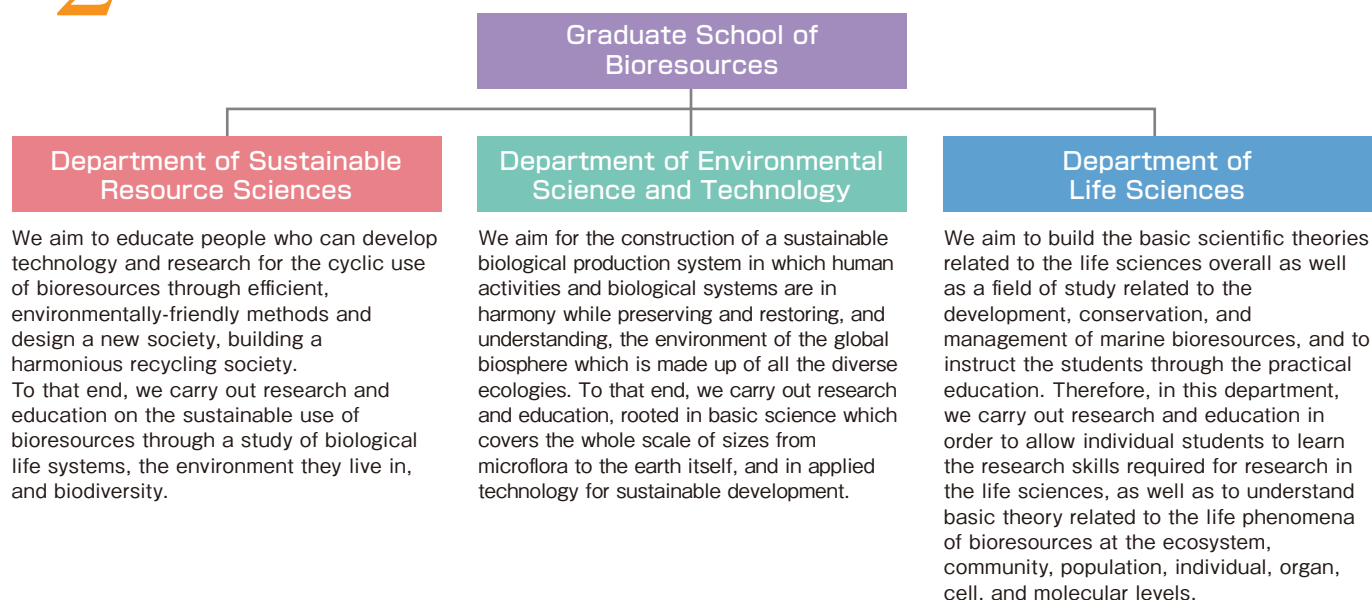

3 Historical Chart

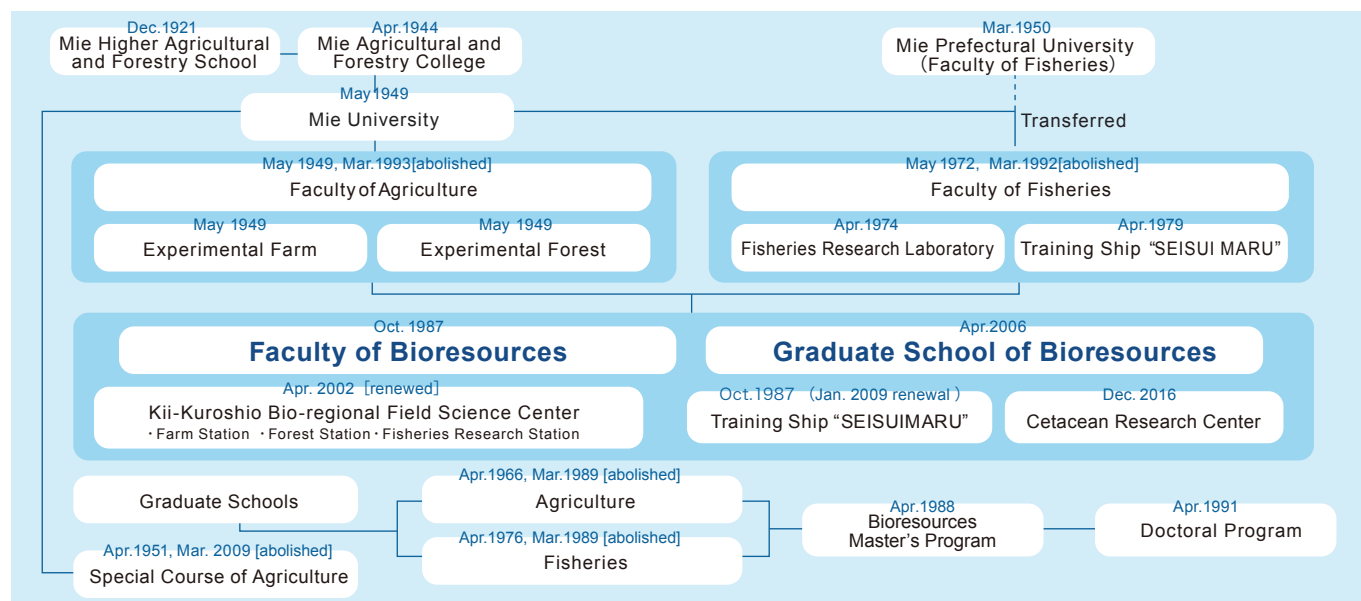

4 Administrative Staffs

As of Apr. 1st, 2021

Executive	Name	Term
Dean	Katsuzumi Okumura	Apr. 1st, 2021-Mar. 31st, 2022
Vice Dean (Educational Development)	Jun Kohbara	Apr. 1st, 2021-Mar. 31st, 2022
Vice Dean (Research Development)	Atsushi Hashimoto	Apr. 1st, 2021-Mar. 31st, 2022
Assistant to the Dean (Planning, Social Cooperation and Public Relations)	Yutaka Tamaru	Apr. 1st, 2021-Mar. 31st, 2022
Assistant to the Dean (Committee for the students)	Kazuyoshi Nada	Apr. 1st, 2021-Mar. 31st, 2022
Assistant to the Dean (Committee for the faculty's future)	Kunio Watanabe	Apr. 1st, 2021-Mar. 31st, 2022
Assistant to the Dean (Faculty Education)	Kenji Okajima	Apr. 1st, 2021-Mar. 31st, 2022
Director of Cetacean Research Center	Motoi Yoshioka	Apr. 1st, 2021-Mar. 31st, 2023
Director of Kii-Kuroshio Bio-regional Field Science Center	Naoto Matsumura	Apr. 1st, 2021-Mar. 31st, 2023
Captain, Training Ship "SEISUI MARU"	Yoichi Maekawa	Apr. 1st, 2021-Mar. 31st, 2023
Head, Office for Graduate School of Bioresources	Motohiro Togiya	Apr. 1st, 2020-
Head, Office for Field Science Center and Training Ship	Masatoshi Noro	Apr. 1st, 2020-

5 Faculty Staffs

As of Jun. 1st, 2021

Classification	Registered Number
Professor	50
Associate Professor	41
Assistant Professor	14
Clerical/Technical Employees	43
Total	148

6 Organization of Departments

Graduate School of Bioresources - Doctoral Program

Departments	Courses	Research Fields
Sustainable Resource Sciences	Sustainable Resource System Sciences	• Food Production Science • Forest Resources and Environmental Science
	International Sustainable Resource Science	• International Sustainable Resource Science
Environmental Science and Technology	Atmosphere and Sustainable Earth System Science	• Atmosphere Ocean and Earth System Science • Adaptive Watershed Management • Earth System Analysis
	Environmental and Agricultural Engineering	• Environment Oriented Information and System Engineering • Regional Conservation Engineering • Environmental and Ecosystem Science
Life Sciences	Applied Biological Chemistry	• Biochemistry and Biotechnology • Marine Life Science and Molecular Chemistry
	Marine Biological Science	• Marine Biology

Department of Sustainable Resource Sciences

Courses	Laboratories	Position／Name	
Agrobiology	Plant Molecular Genetics and Breeding	Professor Katsuyuki Kakeda	[Professor Keita Suwabe]*
	Crop Science	Professor Teruhisa Umezaki	Professor Kiyoshi Nagasuga Associate Professor Yuichi Nagaya
	Horticultural Crop Physiology	Professor Hitoshi Okuda	Professor Kazuyoshi Nada
	Animal Production	Professor Hiroki Matsui	Associate Professor Tomomi Ban
	Grassland and Animal Feed Production	Associate Professor Makoto Kondo	
	Phytopathology	Professor Chiharu Nakashima	Associate Professor Takashi Shirouzu
	Insect Ecology	Professor Morio Tsukada	
Forest Resources and Environmental Science	Forest Conservation Ecology	Professor Hiromitsu Kisanuki	Associate Professor Takeshi Torimaru
	Forest Mycology	Professor Yosuke Matsuda	Assistant Professor Yudai Kitagami
	Soil Science and Plant Nutrition	Associate Professor Takafumi Mizuno	
	Forest Environment and Sediment Control Engineering	Professor Daizo Tsutsumi	Associate Professor Shinya Numamoto
	Forest Engineering	Professor Tomoaki Ishikawa	Associate Professor Akemi Itaya
	Wood Science and Technology	Professor Takahisa Nakai	Associate Professor Yuki Fuchigami Assistant Professor Takayuki Uchisako
	Woody Biomass Science	Professor Hiroshi Nonaka	
	Forest Planning for the Environment	Professor Naoto Matsumura	Associate Professor Naoko Matsuo
International Regional Resource Science	Sustainable Resource Economics	Associate Professor Toru Nakajima	
	Farm Management and Rural Sociology	Associate Professor Akihisa Nonaka	
	Economic System of Bioresources	Professor Qingxiu Chang	
	Global Plant Resource Science	Professor Nobuhito Sekiya	
	Global Resource utilization Science	Associate Professor Yu Yoshihara	

* belongs to the Graduate School of Regional Innovation Studies

Department of Environmental Science and Technology

Courses	Laboratories	Position／Name	
Sustainable Earth and Environmental Sciences	Atmosphere and Climate Dynamics	Professor Yoshihiro Tachibana	
	Meteorological Analysis and Prediction	Associate Professor Kazuaki Nishii	
	Ocean Climate	Associate Professor Fukuji Yamada	
	Ocean and Climate Change Laboratory	Associate Professor Atsuyoshi Manda	
	Future Earth	Professor Yoshihiro Iijima	
	Earth System Evolution	[Professor Tatsuhiko Sakamoto]**	
	Water Environment and Natural Disasters	Professor Yasuhisa Kuzuha	
	Applied Environmental Studies	[Professor Ken Ohno]***	
Environment Oriented Information and System Engineering	Environmental Information and Technology	Associate Professor Takashi Fukushima	Assistant Professor Kenji Takisawa
	Productive Environment System	Professor Ho Jinyama	Assistant Professor Mitsushi Yamashita
	Environmental Control in Biology	Professor Katsusuke Murakami	
	Energy Utilization Engineering	Professor Xiu Lun Wang	
	Agricultural and Food Systems	Professor Yoshinari Morio	Assistant Professor Hirotaka Naito

Courses	Laboratories	Position／Name					
Irrigation, Drainage and Reclamation Engineering	Applied Geomorphology	Associate Professor	Hidetsugu Morimoto				
	Soil Resources Engineering	Professor	Toshinori Sakai				
	Water Resource Engineering	Professor	Takamitsu Kajisa	Associate Professor	Masaaki Kondo	Assistant Professor	Ryoei Ito
	Environmental Facilities Engineering	Professor	Kenji Okajima				
	International Environment Conservation	Professor	Zakaria Hossain				
	Vadose Zone Hydrology	Professor	Kunio Watanabe				
	Soil Physics and Hydrology	Professor	Nobuo Toride	Associate Professor	Masaru Sakai		

Strategic Planning Office for Regional Revitalization *belongs to the faculty of College of Liberal Arts and Sciences

Department of Life Sciences

Courses	Laboratories	Position／Name							
Biochemistry and Biotechnology [Faculty] Department of Life Sciences and Chemistry	Molecular and Cellular Biology	Professor	Katsuzumi Okumura	Associate Professor	Shin-ichiro Takebayashi				
	Molecular Bioinformatics	Associate Professor	Hideo Miyake						
	Biofunctional Chemistry	Professor	Minoru Inagaki						
	Medicinal Chemistry	Associate Professor	Yuichi Masuda						
	Bioorganic Chemistry	Associate Professor	Hiroataka Katsuzaki	Associate Professor	Youzou Okazaki				
	Regulatory Biochemistry	Professor	Katsunori Teranishi						
	Bioinformation and Food Engineering	Professor	Atsushi Hashimoto	[Professor Ken-ichiro Suehara]*					
	Food Chemistry	Associate Professor	Naoto Isono	Associate Professor	Takashi Mishima				
	Applied Microbial Genetics	Professor	Tetsuya Kimura	Assistant Professor	Emi Kunitake				
	Nutritional Chemistry	Associate Professor	Masahiro Nishio	Assistant Professor	Kenji Kuriya				
	Fermentation Biology	Professor	Shuichi Karita	Associate Professor	Midori Umekawa				
Marine Life Science and Molecular Chemistry [Faculty] Department of Life Sciences and Chemistry	Marine Biochemistry	Professor	Makoto Kakinuma	Assistant Professor	Yoji Igarashi				
	Utilization of Aquatic Bioresources	Professor	Yutaka Tamaru						
	Molecular Chemistry and Aquatic Materials	Associate Professor	Tomohiro Itoh						
	Biophysical Science	[Professor Atsushi Ooi]**							
	Muscle Biology	Professor	Daisuke Funabara						
	Marine Microbiology	Professor	Satoshi Fukuzaki	Associate Professor	Reiji Tanaka				
	Quality in Marine Products	Professor	Takahiko Aoki	Associate Professor	Fumiyoshi Okazaki				
	Marine Food Chemistry	Associate Professor	Toshiyuki Shibata						
Marine Biology [Faculty] Department of Marine Bioresources	Biological Oceanography	Professor	Akira Ishikawa	Assistant Professor	Kazunori Taguchi				
	Fish Physiology	Professor	Jun Kohbara	Associate Professor	Taeko Miyazaki				
	Phycology	Associate Professor	Akira Kurashima						
	Shallow Sea Aquaculture	Professor	Hirokazu Matsuda	Associate Professor	Naoaki Tsutsui	Assistant Professor	Kosuke Yamamoto		
	Fish Diseases	Professor	Tadashi Isshiki						
	Fish Stock Enhancement	Professor	Motoi Yoshioka	Associate Professor	Taiga Yodo	Associate Professor	Tadamichi Morisaka	Assistant Professor	Noriko Funasaka
	Marine Ecology	Professor	Taeko Kimura						
	Aqua Genetics	Professor	Akira Komaru	Assistant Professor	Shouji Houki				
	Molecular Ecology of Aquatic Animals	Professor	Kouichi Kawamura						
	Fish Population Dynamics	Professor	Yasushi Harada	Associate Professor	Minoru Kanaiwa				
	Fisheries Ethology	Associate Professor	Yoshitaka Morikawa						
	Applied Marine Informatics	Associate Professor	Takumi Okabe						

* belongs to the Graduate School of Regional Innovation Studies *** belongs to the faculty of College of Liberal Arts and Sciences

Affiliated Facilities Administration Division

Kii-Kuroshio Bio-regional Field Science Center	Farm Station	Professor Kiyoshi Nagasuga	Professor Hitoshi Okuda	Associate Professor Takashi Mishima
	Forest Station	Associate Professor Shinya Numamoto	Associate Professor Yuki Fuchigami	
	Fisheries Research Laboratory	Professor Hirokazu Matsuda	Associate Professor Takumi Okabe	Assistant Professor Kosuke Yamamoto
Training Ship "SEISUI MARU"		Associate Professor (Captain) Yoichi Maekawa	Assistant Professor (Chief Officer) Toru Nakamura	
Cetacean Research Center		Associate Professor Tadamichi Morisaka		

Special Staff

Specially Appointed Professor	Kazuo Sakka	Specially Appointed Associate Professor	Thalagala Arachchige Tharanga Piyamali Thalagara
Specially Appointed Associate Professor	Jagath Siri Kularatne	Specially Appointed Assistant Professor	Akihiro Ikuno

Cooperation Program between the "National Agriculture and Food Research Organization, Institute of Vegetable and Floriculture Science", "Forest Research and Management Organization, Forestry and Forest Products Research Institute",

"Fisheries Technology Institute, Japan Fisheries Research and Education Agency", "Taiyo Kagaku Co. Ltd" and the Graduate School

Majors	Chairs	Laboratories	Position/Name	
Agrobiology	Institute of Vegetable and Floriculture Science, NARO	Vegetable Genomics and Breeding	Cooperative Professor Hiroyuki Iida, Tsukasa Nunome	Cooperative Associate Professor Youichi Kawazu, Tomohiro Kakizaki
Forest Resources and Environmental Science	Kansai Research Center, Forestry and Forest Products Research Institute	Nature and Coexistence	Cooperative Professor Natsumi Kanzaki	Cooperative Associate Professor Mayumi Ogasa
	Department of Wood Properties and Processing, Forestry and Forest Products Research Institute	Wood Science and Technology	Cooperative Professor Hisashi Abe	Cooperative Associate Professor Kiyohiko Fujimoto, Masaki Sugiyama, Keisuke Toba
Biochemistry and Biotechnology	Taiyo Kagaku Co.Ltd	Food Function	Cooperative Professor Tsutomu Okubo, Makoto Ozeki	
Marine Biology	Fisheries Technology Institute, Japan Fisheries Research and Education Agency	Development and Metabolism Biology	Cooperative Professor Tetsuji Masaoka	Cooperative Associate Professor Susumu Uji, Koji Murashita



Number of Students

As of May 1st, 2021

Faculty/Graduate School		1st Year				2nd Year				3rd Year				4th Year				Total			
		* Ad. Cap.	Number Registered			Ad. Cap.	Number Registered			Ad. Cap.	Number Registered			Ad. Cap.	Number Registered			Ad. Cap.	Number Registered		
			M	F	Total		M	F	Total		M	F	Total		M	F	Total		M	F	Total
Faculty of Bioresources	Department of Sustainable Resource Sciences	70	43	32	75	70	37	35	72	73(3)	44	29	73	73(3)	47	31	78	286(6)	171	127	298
	Department of Environmental Science and Technology	70	51	21	72	70	49	23	72	73(3)	55	22	77	73(3)	67	18	85	286(6)	222	84	306
	Department of Life Sciences and Chemistry	80	32	51	83	80	32	49	81	82(2)	35	51	86	82(2)	43	46	89	324(4)	142	197	339
	Department of Marine Bioresources	40	29	13	42	40	29	12	41	42(2)	28	13	41	42(2)	30	14	44	160(4)	116	52	168
	Total	260	155	117	272	260	147	119	266	270(10)	162	115	277	270(10)	187	109	296	1060(20)	651	460	1111
Graduate School of Bioresources	Master's Program	88	52	36	88	88	45	20	65									176	97	56	153
	Doctoral Program	12	9	6	15	12	6	3	9		6	4	10					36	21	13	34

* Admission Capacity

Numbers in parentheses show incorporated admission capacity



Number of Graduates

As of Mar.31st, 2021

Classification	Term (Academic year)	Number of graduates
Mie Higher Agricultural and Forestry School	1924~1942	1,931
Mie Agricultural and Forestry College	1944~1951	1,627
Mie University, Faculty of Agriculture	1952~1992	6,978
Mie Prefectural University, Faculty of Fisheries	1953~1974	995
Mie University, Faculty of Fisheries	1975~1992	944
Mie University, Faculty of Bioresources	1991~2020	8,120
Graduate School of Agriculture (Master Course)	1967~1988	378
Graduate School of Fisheries (Master Course)	1977~1988	107
Graduate School of Bioresources(Master Course)	1989~1992	152
(Master's Program)	1992~2020	2,784
(Doctoral Program)	1993~2020	431 (Including Dissertation Doctors)
Special Course of Agriculture	1951~2008	609

9 Partner Universities/Faculties

As of Apr.1st, 2021

Universities	Countries & Regions	Concluded	Universities	Countries & Regions	Concluded
Jiangsu University	China	Jan.15th, 1986	King Monkut's University of Technology Thonburi*	Thailand	Oct.20th, 2009
Chiang Mai University	Thailand	Aug.22nd, 1989	University of Haluoleo	Indonesia	Jul.23rd, 2010
Guangxi University	China	Apr.21st, 1995	Universitas Padjadjaran	Indonesia	Feb.24th, 2012
Pukyong National University*	Republic of Korea	Sep.22nd, 1995	Universidad Nacional Agraria La Molina	Peru	Aug.23rd, 2013
Shanghai Ocean University	China	Oct.16th, 1995	Fiji National University	Fiji	May 5th, 2014
Jiangnan University	China	Mar.30th, 1998	University of the South Pacific	Fiji	May 6th, 2014
Kasetsart University	Thailand	Dec.23rd, 1999	Can Tho University	Vietnam	Sep.12th, 2014
Suranaree University of Technology	Thailand	Sep.8th, 2000	National Sun Yat-sen University	Taiwan	Nov.4th, 2014
IPB University	Indonesia	Sep.24th, 2001	University of Zambia	Zambia	Nov.11th, 2014
Thammasat University	Thailand	Feb.27th, 2004	Universiteit Gent*	Belgium	Mar.9th, 2015
Bangladesh Agricultural University	Bangladesh	Mar.15th, 2004	Jeju National University	Republic of Korea	Sep.14th, 2015
Universiti Putra Malaysia	Malaysia	Sep.19th, 2006	Patheir University*	Myanmar	Dec.4th, 2016
Sriwijaya University	Indonesia	Nov.6th, 2007	Universiti Malaysia Terengganu	Malaysia	Nov.28th, 2017
Nanjing Tech University	China	Jul.7th, 2008	Central Luzon State University*	Philippines	Aug.1st, 2018
Anhui Agricultural University	China	Oct.21st, 2008	National Taiwan Ocean University	Taiwan	Jan.3rd, 2019
Maejo University	Thailand	Mar.31st, 2009			

* Collaborative activities with the Faculty/Graduate School of Bioresources.

10 Number of International Students

As of May 1st, 2021

Countries	Faculty of Bioresources		Graduate School of Bioresources				Total
	Degree Students	Non-Degree Students	Master 's Program		Doctoral Program		
			Degree Students	Non-Degree Students	Degree Students	Non-Degree Students	
China		5	5	1	5		16
Indonesia			1		3		4
Bangladesh			1		1		2
Egypt			1		1		2
Malaysia			1		1		2
Tanzania			2				2
Korea	1						1
Others			5		3		8
Total	1	5	16	1	14		37

11 Asahidoboku Co. Ltd. Scholarship

In the year 2014 a scholarship fund was raised by the donation of "Asahidoboku Co. Ltd." which ran general construction industry and recycling business of the construction by-product. Actually it was aimed to non-returnable financial support to the foreign students. In addition, one can apply even if he or she is receiving scholarship from any other organization.

Amount	600,000yen (for a year)
Term	Two years
Payment for	To economically support to the excellent students who have intention to engage in researches or projects related to agriculture and civil engineering in the future.
No. of persons	One person (※Note below)
Target	First year graduate foreign students (Master's Program)
Application period	In April

※Please inform the Office for Graduate School of Bioresources about applying this Scholarship.

12 Research Expenditures

Grant-in-Aid for Scientific Research(Unit:1,000yen)

As of Mar.31st, 2021

Subject for Research	2016 Academic Year		2017 Academic Year		2018 Academic Year		2019 Academic Year		2020 Academic Year	
	Number	Amount	Number	Amount	Number	Amount	Number	Amount	Number	Amount
Grant-in-Aid for Scientific Research on Innovative Areas					1	1,600	2	18,100	2	28,500
Grant-in-Aid for Scientific Research (A)			1	6,100			1	8,700	1	9,200
Grant-in-Aid for Scientific Research (B)	4	12,400	5	21,400	6	21,400	8	31,600	11	45,200
Grant-in-Aid for Scientific Research (C)	25	29,100	28	35,500	33	36,600	33	34,100	32	36,000
Grant-in-Aid for Challenging Research (Pioneering)					1	5,400	1	9,000	1	4,400
Grant-in-Aid for Challenging Research (Exploratory)(Including Grant-in-Aid for Challenging Exploratory Research)	7	8,300	8	9,800	6	11,500	5	9,000	4	5,100
Grant-in-Aid for Young Scientists (A)			1	1,300	1	1,800	1	1,800	1	1,100
Grant-in-Aid for Young Scientists (Including Grant-in-Aid for Young Scientists(B))	2	1,400			3	2,400	5	6,000	5	4,600
Grant-in-Aid for Research Activity Start-up			1	1,100	2	1,900				
Grant-in-Aid for Publication of Scientific Research Results										
Grant-in-Aid for JSPS Fellows	2	2,100	2	2,300	3	2,700	4	3,600	2	1,900
Total	40	53,300	46	77,500	56	85,300	60	122,200	59	136,000

Research in Cooperation(Unit:1,000yen)

As of Mar.31st, 2021

	2016 Academic Year	2017 Academic Year	2018 Academic Year	2019 Academic Year	2020 Academic Year
Number	63	81	112	117	98
Amount	57,317	47,387	77,010	66,566	63,170

Research in Trust(Unit:1,000yen)

As of Mar.31st, 2021

	2016 Academic Year	2017 Academic Year	2018 Academic Year	2019 Academic Year	2020 Academic Year
Number	42	40	45	44	48
Amount	96,965	89,818	94,023	98,124	126,083

Grants and Endowments(Unit:1,000yen)

As of Mar.31st, 2021

	2016 Academic Year	2017 Academic Year	2018 Academic Year	2019 Academic Year	2020 Academic Year
Number	48	49	58	62	56
Amount	37,159	39,784	41,182	40,415	27,384

13 Kii-Kuroshio Bio-regional Field Science Center

This center is independently or jointly pursuing practical education and applied research on the coexistence of human life and nature with in the ecosystems ranging from the Kii Peninsula to the Kuroshio Current.

Kii-Kuroshio Bio-regional Field Science Center related organizations

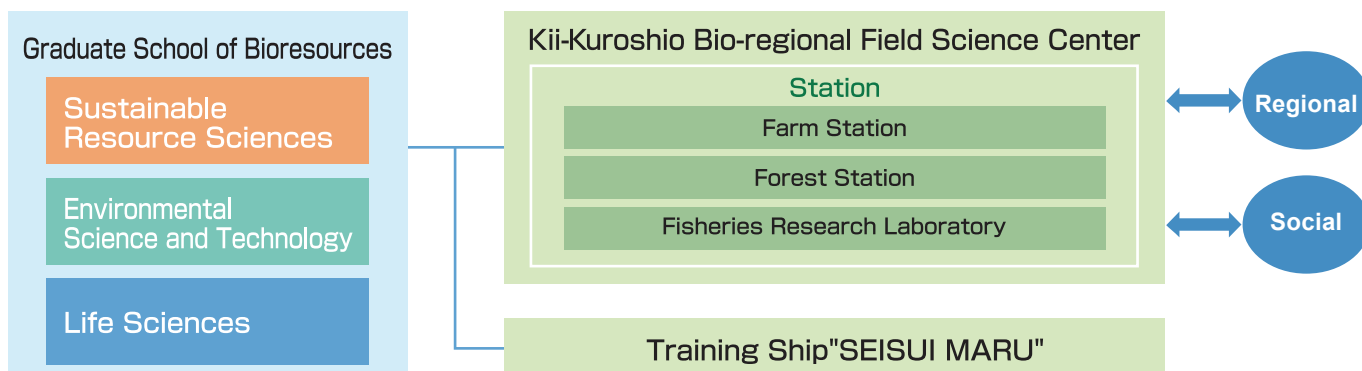

Farm Station

The experimental farm is located about 9.5km northwest from the main campus of the university. The total area of the farm is 35ha including fields for rice, crops, vegetables, pastures and orchards. There are several greenhouses for some vegetables and flowers, and facilities for cattle and experimental ruminant animals. There are also facilities for the study of processing of agricultural products. These field, animal, and crop processing facilities are being utilized by both research staff for field science and for laboratory studies, and by faculty staff who are responsible for the farming of undergraduate students.



Farm Station

Forest Station

The experimental forest, about 457ha in area, is located about 60km southwest of the university. Natural forests, about 60 percent in area, represent the typical plant ecosystem in the northern parts of the Kii Peninsula. Forests and the lodging house are open to the public and used widely for research and education.



Forest Station, office and accommodation for student

Fisheries Research Laboratory

Fisheries Research Laboratory is located on the west side of Ise Bay's mouth, with rich ecosystem and fisheries resources. The laboratory provides appropriate opportunities and facilities for students to learn about fishery science and biology of plankton, algae, invertebrates and fishes. Researches on the population ecology of aquatic resources, data science of fisheries and effective utilization of fisheries products are currently in progress by the laboratory and faculty staff and graduate students.



Fisheries Research Laboratory

14 Training Ship "SEISUI MARU"

The ship provides educational and research facilities for student practice and research activities of both the faculty staff and students. In January 2009, it was built, and equipped with new electric nautical marine research instruments.



Training Ship "SEISUI MARU"

Ship's Name	SEISUI MARU
Gross Tonnage (G/T)	318tons
Gross Tonnage (International)	491tons
Length	50.90m
Breadth (Molded)	8.60m
Depth (Molded)	3.75m
Main Propulsion Motor	1,000kW
Sea Speed	10.0Kt.
Cruising Distance	3,500miles
Complement	44P
Date of Building	Jan.2009
Dockyard	Mitsubishi Heavy Industries, Ltd., Shimonoseki

15 Cetacean Research Center (CRC)

Cetacean Research Center was established in December, 2016 to study reproductive biology and ecology of cetaceans in captivity and in the wild. CRC is the Integrated Research Building II.

16 Sansui Hall

Sansui Hall, which was built in August 1936, is the oldest building on the Kamihama campus and has been registered as a cultural asset. This building, once managed as an accommodation for visiting lecturers and other visitors and supported by donations from graduates of the former Mie Higher Agricultural and Forestry School, is currently being utilized for meetings and other beneficial purposes.



17 Map of Facility Arrangement

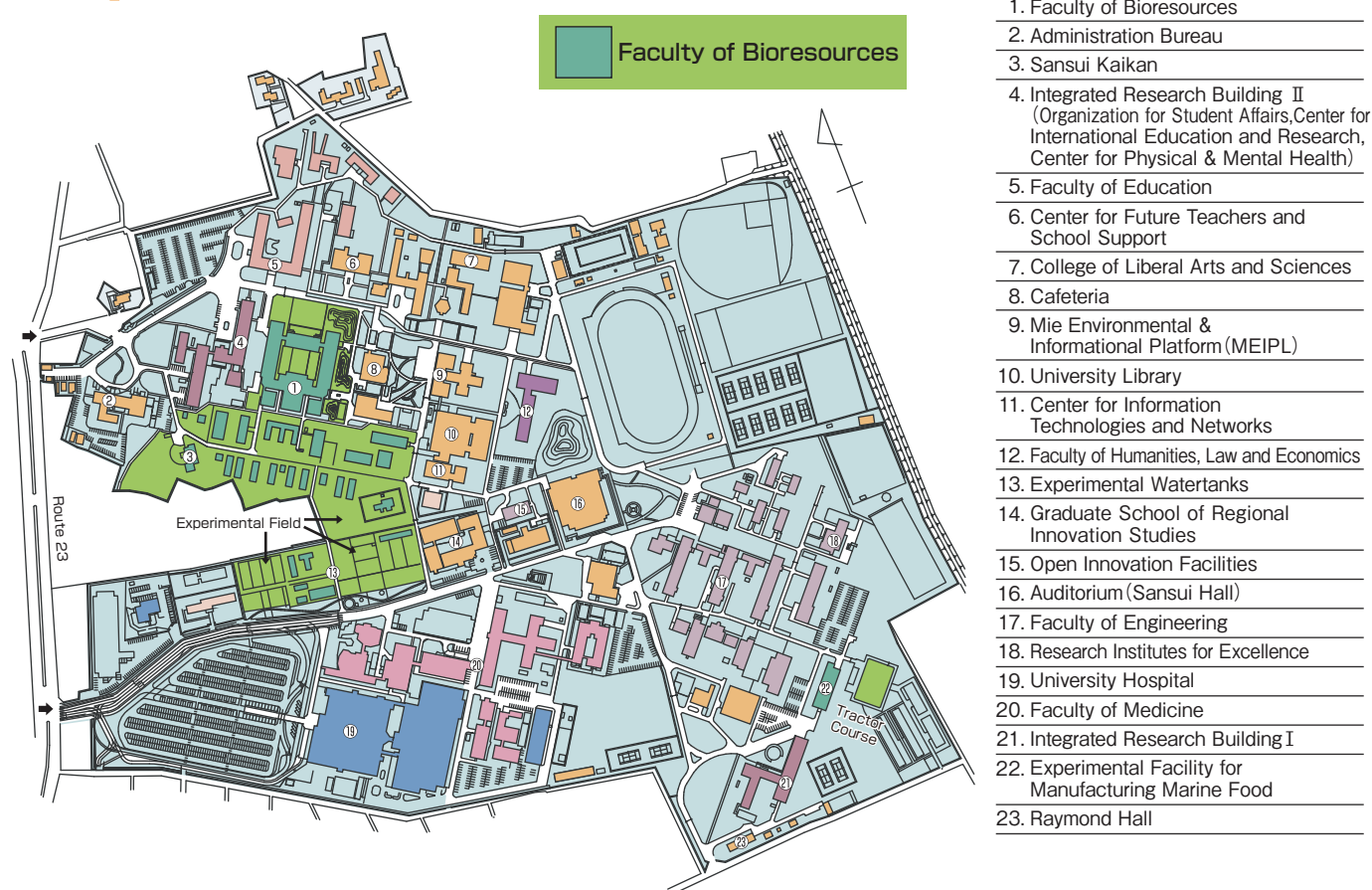

18 Land and Buildings

As of May 1st, 2021

Classification	Land	Buildings
Faculty of Bioresources	< 528,040 m ² >	32,529 m ²
Kii-kuroshio Bio-regional Field Science Center		
Farm Station	353,179 m ²	8,300 m ²
Forest Station	4,569,562 m ²	1,421 m ²
Fisheries Research Laboratory	1,298 m ²	356 m ²
Training Ship "SEISUI MARU"		
Training Ship Base	1,356 m ²	574 m ²
Total	5,453,435 m ²	43,180 m ²

< > : Size of Kamihama Area

19 Addresses

Name	Post Code	Mailing Address	Telephone Number	FAX Number
Faculty of Bioresources	514-8507	1577 Kurimamachiya-cho, Tsu-city	+81-59-231-9626	+81-59-231-9634
Kii-Kuroshio Bio-regional Field Science Center	514-2221	2072-2 Takanoo-cho, Tsu-city	+81-59-230-0044	+81-59-230-1463
Farm Station	514-2221	2072-2 Takanoo-cho, Tsu-city	+81-59-230-0044	+81-59-230-1463
Forest Station	515-3532	2735 Kawakami, Misugi-cho, Tsu-city	+81-59-274-0135	+81-59-274-1171
Fisheries Research Laboratory	517-0015	641-9 Ohama-cho, Toba-city	+81-599-37-7310	+81-599-37-7311
Training Ship "SEISUI MARU"		(Matsusaka Port Telephone) (Auto Shipping Telephone)	+81-598-50-1066 +81-90-3022-8767	+81-598-50-1066 +81-3-6888-6079
Training Ship Base	515-0001	1819-18 Tsukiji, Ookuchi-cho, Matsusaka-city	+81-598-51-0710	+81-598-51-8849
Cetacean Research Center	514-8507	1577 Kurimamachiya-cho, Tsu-city	+81-59-231-6979	—

20 Map of Mie University's Location

Access routes to Mie University

By Kintetsu Express

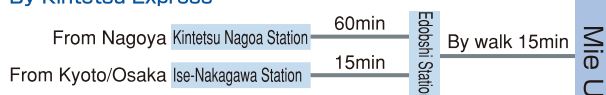

By Kintetsu Limited Express

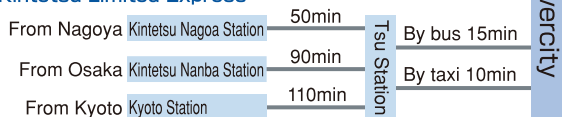

- ① By bus from Tsu Station
Bus stop No. 4.
Take bus route 06,51,52,53 or 56.
The nearest bus stops:
"Daigaku-byoin Mae" to Faculties of Medicine and Engineering and University Hospital.
"Mie Daigaku Mae" to other faculties.
- ② By taxi from Tsu Station (ca.10min)
- On foot from Edobashi Station (ca.15min)
- By Tsu Airport Line (Shipping traffic) from Central Japan International Airport (Centrair) to Nagisamachi (Tsu-city Marina) (ca.40min)
 - ① By bus from Nagisamachi to Tsu Station (ca.15min)
 - ② By taxi from Nagisamachi to Tsu Station (ca.10min)

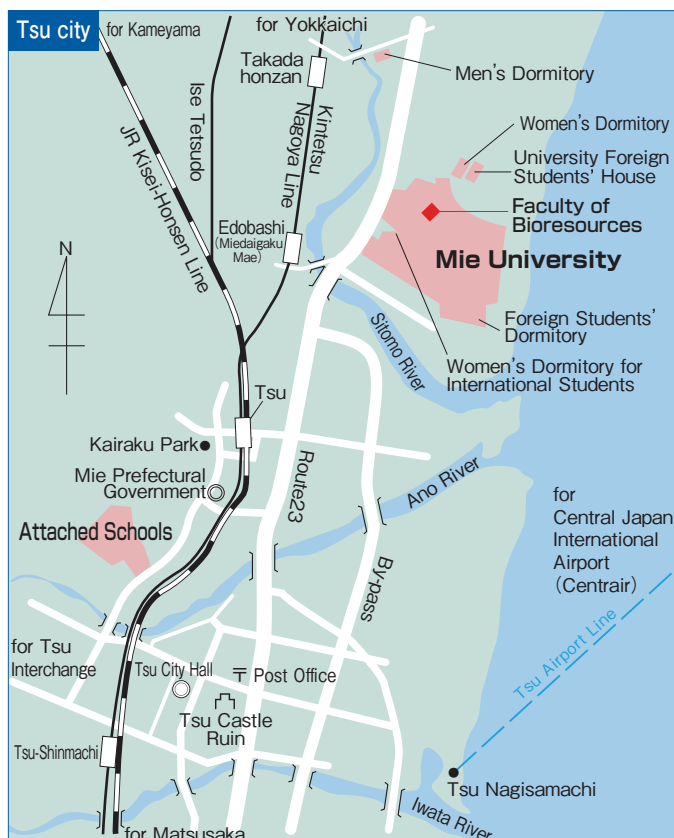
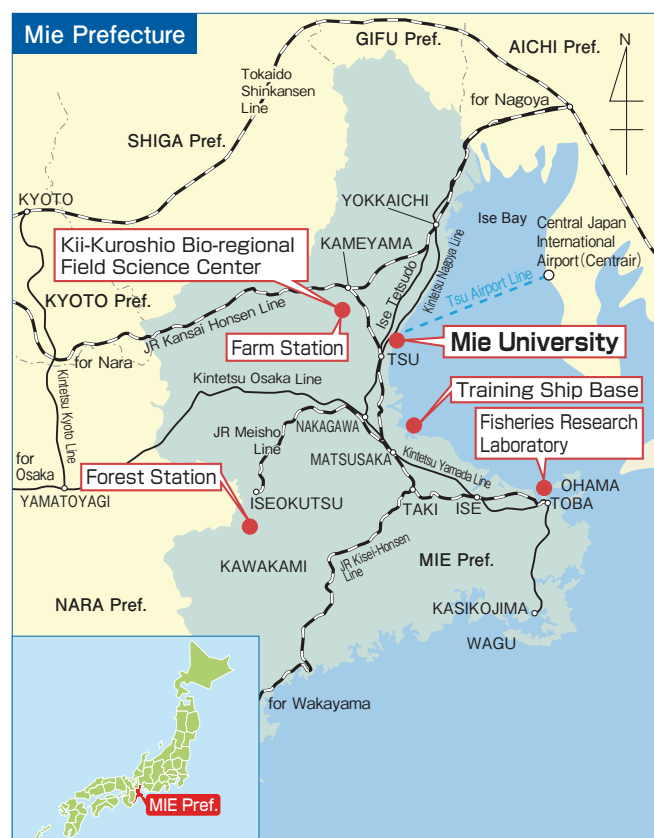



**Graduate School /
Faculty of Bioresources,
Mie University**

1577 Kurimamachiya-cho, Tsu, Mie, 514-8507 Japan
Phone +81-59-231-9626 Fax +81-59-231-9634
www.bio.mie-u.ac.jp