

Graduate School / Faculty of Bioresources, Mie University

2022-2023



Graduate School /
Faculty of Bioresources,
Mie University

1577 Kurimamachiya-cho, Tsu, Mie, 514-8507 Japan
Phone +81-59-231-9626 Fax +81-59-231-9634
www.bio.mie-u.ac.jp

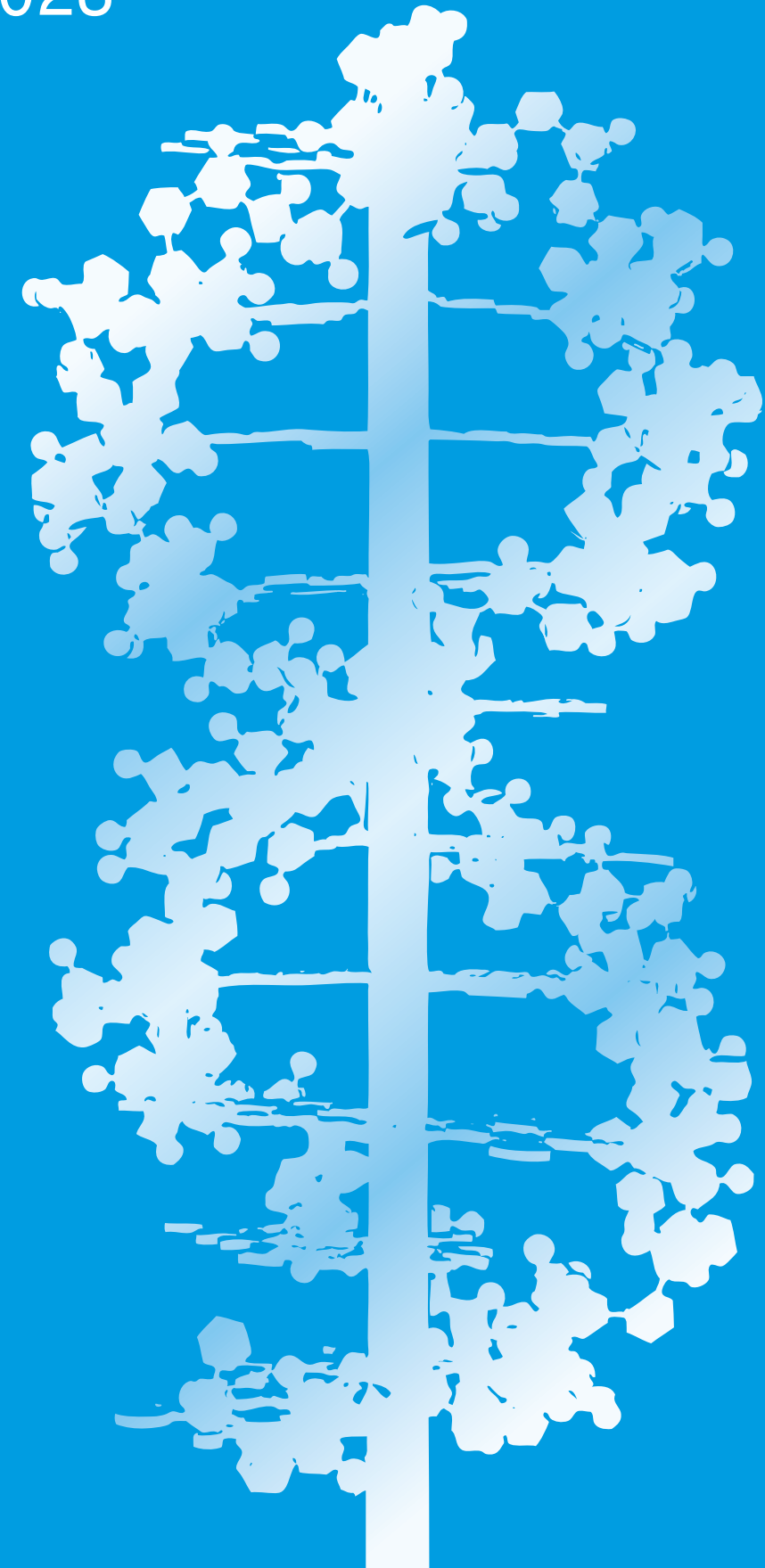

CONTENTS

02 Organization/ Outline of Departments	08 Asahidoboku Co. Ltd. Scholarship/ Research Expenditures
03 Historical Chart/ Administrative Staff/ Faculty Staff/ Organization of Departments	09 Kii-Kuroshio Bio-regional Field Science Center/ Training Ship "SEISUI MARU"
06 Number of Students/ Number of Graduates	10 Cetacean Research Center/ Sansui Kaikan/ Map of Facility Arrangement/ Land and Buildings
07 Partner Universities/ Number of International Students	11 Addresses/ Location Map of Mie University

1 Organization

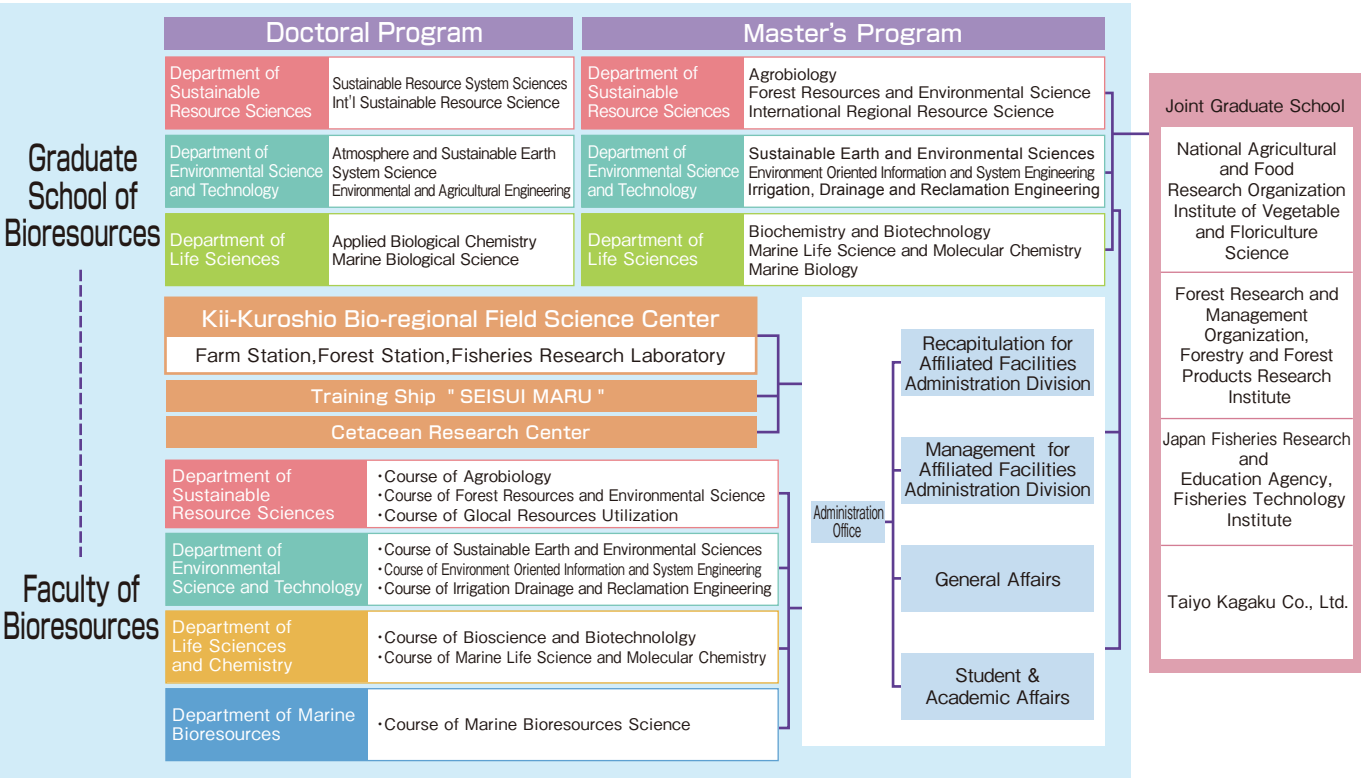

2 Outline of Departments

Graduate School of Bioresources

Department of Sustainable Resource Sciences

We aim to educate people who can develop technology and research for the cyclic use of bioresources through efficient, environmentally-friendly methods and design a new society, building a harmonious recycling society. To that end, we carry out research and education on the sustainable use of bioresources through a study of biological life systems, the environment they live in, and biodiversity.

Department of Environmental Science and Technology

We aim for the construction of a sustainable biological production system in which human activities and biological systems are in harmony while preserving and restoring, and understanding, the environment of the global biosphere which is made up of all the diverse ecologies. To that end, we carry out research and education, rooted in basic science which covers the whole scale of sizes from microflora to the earth itself, and in applied technology for sustainable development.

Department of Life Sciences

We aim to build the basic scientific theories related to the life sciences overall as well as a field of study related to the development, conservation, and management of marine bioresources, and to instruct the students through the practical education. Therefore, in this department, we carry out research and education in order to allow individual students to learn the research skills required for research in the life sciences, as well as to understand basic theory related to the life phenomena of bioresources at the ecosystem, community, population, individual, organ, cell, and molecular levels.

3 Historical Chart

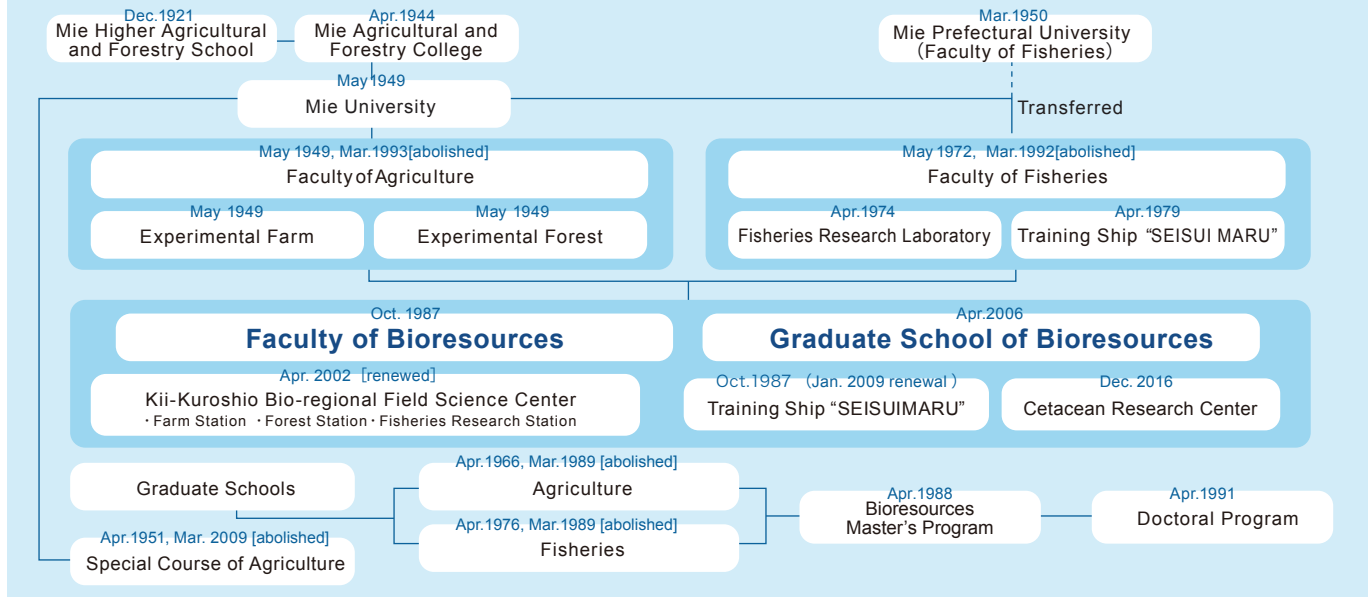

4 Administrative Staff

As of Apr.1st, 2022		
Executive	Name	Term
Dean	MATSUMURA Naoto	Apr.1st, 2022-Mar.31st, 2024
Vice Dean for Educational Development	KOHBARA Jun	Apr.1st, 2022-Mar.31st, 2024
Vice Dean for Research Development	HASHIMOTO Atsushi	Apr.1st, 2022-Mar.31st, 2024
Assistant to the Dean for Research Project	TACHIBANA Yoshihiro	Apr.1st, 2022-Mar.31st, 2024
Assistant to the Dean for Research Public Relations	KISANUKI Hiromitsu	Apr.1st, 2022-Mar.31st, 2024
Assistant to the Dean for Student Support	NADA Kazuyoshi	Apr.1st, 2022-Mar.31st, 2024
Assistant to the Dean for Faculty Education	OKAJIMA Kenji	Apr.1st, 2022-Mar.31st, 2024
Director of Kii-Kuroshio Bio-regional Field Science Center	WATANABE Kunio	Apr.1st, 2022-Mar.31st, 2023
Captain, Training Ship "SEISUI MARU"	MAEKAWA Yoichi	Apr.1st, 2021-Mar.31st, 2023
Director of Cetacean Research Center	YOSHIOKA Motoi	Apr.1st, 2021-Mar.31st, 2023
Head,Office for Graduate School of Bioresources	TOGIYA Motohiro	Apr.1st, 2020-
Head,Office for Affiliated Facilities Administration Division	NORO Masatoshi	Apr.1st, 2020-

5 Faculty Staff

As of Jul.1st, 2022	
Classification	Registered Number
Professor	50
Associate Professor	42
Assistant Professor	14
Clerical/Technical Employees	43
Total	149

6 Organization of Departments

Graduate School of Bioresources - Doctoral Program		
Departments	Courses	Research Fields
Sustainable Resource Sciences	Sustainable Resource System Sciences	•Food Production Science •Forest Resources and Environmental Science
	International Sustainable Resource Science	•International Sustainable Resource Science
Environmental Science and Technology	Atmosphere and Sustainable Earth System Science	•Atmosphere Ocean and Earth System Science •Adaptive Watershed Management •Earth System Analysis
	Environmetal and Agricultural Engineering	•Environment Oriented Information and System Engineering •Regional Conservation Engineering •Environmental and Ecosystem Science
Life Sciences	Applied Biological Chemistry	•Biochemistry and Biotechnology •Marine Life Science and Molecular Chemistry
	Marine Biological Science	•Marine Biology

Department of Sustainable Resource Sciences

Courses	Laboratories	Position／Name	
Agrobiology	Plant Molecular Genetics and Breeding	Professor KAKEDA Katsuyuki	[Professor SUWABE Keita]*
	Crop Science	Professor UMEZAKI Teruhisa	Professor NAGASUGA Kiyoshi Associate Professor NAGAYA Yuichi
	Horticultural Crop Physiology	Professor OKUDA Hitoshi	Professor NADA Kazuyoshi
	Animal Production	Professor MATSUI Hiroki	Associate Professor BAN Tomomi
	Grassland and Animal Feed Production	Associate Professor KONDO Makoto	
	Phytopathology	Professor NAKASHIMA Chiharu	Associate Professor SHIROUZU Takashi
	Insect Ecology	Professor TSUKADA Morio	
Forest Resources and Environmental Science	Forest Conservation Ecology	Professor KISANUKI Hiromitsu	Associate Professor TORIMARU Takeshi
	Forest Mycology	Professor MATSUDA Yosuke	Assistant Professor KITAGAMI Yudai
	Soil Science and Plant Nutrition	Associate Professor MIZUNO Takafumi	
	Forest Environment and Sediment Control Engineering	Professor TSUTSUMI Daizo	Associate Professor NUMAMOTO Shinya
	Forest Engineering	Professor ISHIKAWA Tomoaki	Associate Professor ITAYA Akemi
	Wood Science and Technology	Professor NAKAI Takahisa	Associate Professor FUCHIGAMI Yuki Assistant Professor UCHISAKO Takayuki
	Woody Biomass Science	Professor NONAKA Hiroshi	Assistant Professor TOKUNAGA Yuki
	Forest Planning for the Environment	Professor MATSUMURA Naoto	Associate Professor MATSUO Naoko
International Regional Resource Science	Sustainable Resource Economics	Associate Professor NAKAJIMA Toru	
	Farm Management and Rural Sociology	Associate Professor NONAKA Akihisa	
	Economic System of Bioresources	Professor CHANG Qingxiu	
	Global Plant Resource Science	Professor SEKIYA Nobuhito	
	Global Resource Utilization Science	Associate Professor YOSHIHARA Yu	

* belongs to the Graduate School of Regional Innovation Studies

Department of Environmental Science and Technology

Courses	Laboratories	Position／Name	
Sustainable Earth and Environmental Sciences	Atmosphere and Climate Dynamics	Professor TACHIBANA Yoshihiro	
	Meteorological Analysis and Prediction	Associate Professor NISHII Kazuaki	
	Ocean Climate	Associate Professor YAMADA Fukuji	
	Ocean and Climate Change	Associate Professor MANDA Atsuyoshi	
	Future Earth	Professor IIJIMA Yoshihiro	
	Earth System Evolution	Professor SAKAMOTO Tatsuhiko	
	Water Environment and Natural Disasters	Professor KUZUHA Yasuhisa	
	Applied Environmental Studies	[Professor OHNO Ken]**	
Environment Oriented Information and System Engineering	Environmental Information and Technology	Associate Professor FUKUSHIMA Takashi	Assistant Professor TAKIZAWA Kenji
	Productive Environment System	Professor JINYAMA Ho	
	Environmental Control in Biology	Professor MURAKAMI Katsusuke	
	Energy Utilization Engineering	Professor WANG Xiu Lun	
	Agricultural and Food Systems	Professor MORIO Yoshinari	Assistant Professor NAITO Hirotaka

Courses	Laboratories	Position／Name	
Irrigation, Drainage and Reclamation Engineering	Applied Geomorphology	Associate Professor MORIMOTO Hidetsugu	
	Soil Resources Engineering	Professor SAKAI Toshinori	Assistant Professor TANAKA Yoshikazu
	Water Resources Engineering	Associate Professor KONDO Masaaki	Assistant Professor ITO Ryoei
	Environmental Facilities Engineering	Professor OKAJIMA Kenji	
	International Environment Conservation	Professor HOSSAIN Zakaria	
	Vadose Zone Hydrology	Professor WATANABE Kunio	
	Soil Physics and Hydrology	Professor TORIDE Nobuo	Associate Professor SAKAI Masaru

** belongs to the Faculty of Center for General Education

Department of Life Sciences

Courses	Laboratories	Position／Name	
Biochemistry and Biotechnology	Molecular and Cellular Biology	Associate Professor TAKEBAYASHI Shin-ichiro	
	Molecular Bioinformatics	Associate Professor MIYAKE Hideo	
	Biofunctional Chemistry	Professor INAGAKI Minoru	
	Medicinal Chemistry	Associate Professor MASUDA Yuichi	
	Bioorganic Chemistry	Associate Professor KATSUZAKI Hirotaka	Associate Professor OKAZAKI Youzou
	Regulatory Biochemistry	Professor TERANISHI Katsunori	
	Bioinformation and Food Engineering	Professor HASHIMOTO Atsushi	[Professor SUEHARA Ken-ichiro]*
	Food Chemistry	Associate Professor ISONO Naoto	Associate Professor MISHIMA Takashi
	Applied Microbial Genetics	Professor KIMURA Tetsuya	Assistant Professor KUNITAKE Emi
	Nutritional Chemistry	Associate Professor NISHIO Masahiro	Assistant Professor KURIYA Kenji
Marine Life Science and Molecular Chemistry	Fermentation Biology	Professor KARITA Shuichi	Associate Professor UMEKAWA Midori
	Marine Biochemistry	Professor KAKINUMA Makoto	Assistant Professor IGARASHI Yoji
	Utilization of Aquatic Bioresources	Professor TAMARU Yutaka	
	Molecular Chemistry and Aquatic Materials	Associate Professor ITOH Tomohiro	
	Biophysical Science	[Professor OOI Atsushi]**	
[Faculty] Department of Life Sciences and Chemistry	Muscle Biology	Professor FUNABARA Daisuke	
	Marine Microbiology	Professor FUKUZAKI Satoshi	Associate Professor TANAKA Reiji
	Quality in Marine Products	Professor AOKI Takahiko	Associate Professor OKAZAKI Fumiyoshi
	Marine Food Chemistry	Associate Professor SHIBATA Toshiyuki	
Marine Biology	Biological Oceanography	Professor ISHIKAWA Akira	Assistant Professor TAGUCHI Kazunori
	Fish Physiology	Professor KOHBARA Jun	Associate Professor MIYAZAKI Taeko
	Phycology	Associate Professor KURASHIMA Akira	
	Shallow Sea Aquaculture	Professor MATSUDA Hirokazu	Professor TSUTSUI Naoaki Assistant Professor YAMAMOTO Kosuke
	Fish Diseases	Professor ISSHIKI Tadashi	
	Fish Stock Enhancement	Professor YOSHIOKA Motoi	Associate Professor YODO Taiga Associate Professor MORISAKA Tadamichi Associate Professor FUNASAKA Noriko
	Marine Ecology	Professor KIMURA Taeko	
	Aqua Genetics	Professor KOMARU Akira	Assistant Professor HOUKI Shouji
	Molecular Ecology of Aquatic Animals	Professor KAWAMURA Kouichi	
	Fish Population Dynamics	Professor HARADA Yasushi	Associate Professor KANAIIWA Minoru
	Fisheries Ethology	Associate Professor MORIKAWA Yoshitaka	
	Applied Marine Informatics	Associate Professor OKABE Takumi	

* belongs to the Graduate School of Regional Innovation Studies ** belongs to the Faculty of Center for General Education

Affiliated Facilities Administration Division

Kii-Kuroshio Bio-regional Field Science Center	Farm Station	Professor NAGASUGA Kiyoshi	Professor OKUDA Hitoshi	Associate Professor MISHIMA Takashi
	Forest Station	Associate Professor NUMAMOTO Shinya	Associate Professor FUCHIGAMI Yuki	
	Fisheries Research Laboratory	Professor MATSUDA Hirokazu	Associate Professor OKABE Takumi	Assistant Professor YAMAMOTO Kosuke
Training Ship "SEISUI MARU"		Associate Professor (Captain) MAEKAWA Yoichi	Assistant Professor (Chief Officer) NAKAMURA Toru	
Cetacean Research Center		Professor YOSHIOKA Motoi	Associate Professor MORISAKA Tadamichi	Associate Professor FUNASAKA Noriko
Special Staff	Specially Appointed Professor	SAKKA Kazuo		Specially Appointed Associate Professor Thalagala Arachchige Tharanga Piyamali Thalagara
	Specially Appointed Professor	ISHIDA Masaaki		Specially Appointed Associate Professor Jagath Siri Kularatne
Visiting Staff	Visiting Professor	OKUMURA Katsuzumi		

Cooperation Program between the "National Agriculture and Food Research Organization, Institute of Vegetable and Floriculture Science", "Forest Research and Management Organization, Forestry and Forest Products Research Institute", "Japan Fisheries Research and Education Agency, Fisheries Technology Institute", "Taiyo Kagaku Co., Ltd." and the Graduate School

Majors	Chairs	Laboratories	Position / Name	
Agrobiology	Institute of Vegetable and Floriculture Science, NARO	Vegetable Genomics and Breeding	Cooperative Professor IIDA Hiroyuki, NUNOME Tsukasa	Cooperative Associate Professor KAWAZU Youichi, KAKIZAKI Tomohiro
Forest Resources and Environmental Science	Kansai Research Center, Forestry and Forest Products Research Institute	Nature and Coexistence	Cooperative Professor KANZAKI Natsumi	Cooperative Associate Professor OGASA Mayumi
	Department of Wood Properties and Processing, Forestry and Forest Products Research Institute	Wood Science and Technology	Cooperative Professor ABE Hisashi	Cooperative Associate Professor FUJIMOTO Kiyohiko, SUGIYAMA Masaki, TOBA Keisuke
Biochemistry and Biotechnology	Taiyo Kagaku Co.Ltd	Food Function	Cooperative Professor OKUBO Tsutomu, OZEKI Makoto	
Marine Biology	Japan Fisheries Research and Education Agency, Fisheries Technology Institute	Developmental and Metabolism Biology	Cooperative Professor MASAOKA Tetsuji, OKAMOTO Hiroyuki	Cooperative Associate Professor MURASHITA Koji

7 Number of Students

																			As of May 1st, 2022			
Faculty/Graduate School		1st Year				2nd Year				3rd Year				4th Year				Total				
		* Ad. Cap.	Number Registered			Ad. Cap.	Number Registered			Ad. Cap.	Number Registered			Ad. Cap.	Number Registered			Ad. Cap.	Number Registered			
			M	F	Total		M	F	Total		M	F	Total		M	F	Total		M	F	Total	
Faculty of Bioresources	Department of Sustainable Resource Sciences	70	40	34	74	70	42	32	74	73(3)	39	36	75	73(3)	50	29	79	286(6)	171	131	302	
	Department of Environmental Science and Technology	70	49	25	74	70	51	21	72	73(3)	51	25	76	73(3)	62	24	86	286(6)	213	95	308	
	Department of Life Sciences and Chemistry	80	30	53	83	80	32	51	83	82(2)	32	49	81	82(2)	41	52	93	324(4)	135	205	340	
	Department of Marine Bioresources	40	29	12	41	40	29	13	42	42(2)	29	12	41	42(2)	29	13	42	160(4)	116	50	166	
	Total	260	148	124	272	260	154	117	271	270(10)	151	122	273	270(10)	182	118	300	1060(20)	635	481	1116	
Graduate School of Bioresources	Master's Program	88	66	33	99	88	50	35	85									176	116	68	184	
	Doctoral Program	12	12	1	13	12	9	6	15	12	6	4	10					36	27	11	38	
*Admission Capacity																			Numbers in parentheses show incorporated admission capacity			

8 Number of Graduates

Classification	Term (Academic year)	Number of graduates
Mie Higher Agricultural and Forestry School	1924 ~ 1942	1,931
Mie Agricultural and Forestry College	1944 ~ 1951	1,627
Mie University, Faculty of Agriculture	1952 ~ 1992	6,978
Mie Prefectural University, Faculty of Fisheries	1953 ~ 1974	995
Mie University, Faculty of Fisheries	1975 ~ 1992	944
Mie University, Faculty of Bioresources	1991 ~ 2021	8,381
Graduate School of Agriculture (Master Course)	1967 ~ 1988	378
Graduate School of Fishries (Master Course)	1977 ~ 1988	107
Graduate School of Bioresources(Master Course)	1989 ~ 1992	152
(Master's Program)	1992 ~ 2021	2,847
(Doctoral Program)	1993 ~ 2021	440 (Including Dissertation Doctors)
Special Course of Agriculture	1951 ~ 2008	609

9 Partner Universities

			As of Apr.1st, 2022		
Universities	Countries & Regions	Concluded	Universities	Countries & Regions	Concluded
Jiangsu University	China	Jan.15th, 1986	King Monqkut's University of Technology Thonburi*	Thailand	Oct.20th, 2009
Chiang Mai University	Thailand	Aug.22nd, 1989	University of Haluoleo	Indonesia	Jul.23rd, 2010
Guangxi University	China	Apr.21st, 1995	Universitas Padjadjaran	Indonesia	Feb.24th, 2012
Pukyong National University*	Republic of Korea	Sep.22nd, 1995	Universidad Nacional Agraria La Molina	Peru	Aug.23rd, 2013
Shanghai Ocean University	China	Oct.16th, 1995	Fiji National University	Fiji	May 5th, 2014
Jiangnan University	China	Mar.30th, 1998	University of the South Pacific	Fiji	May 6th, 2014
Kasetsart University	Thailand	Dec.23rd, 1999	Can Tho University	Vietnam	Sep.12th, 2014
Suranaree University of Technology	Thailand	Sep.8th, 2000	National Sun Yat-sen University	Taiwan	Nov.4th, 2014
IPB University	Indonesia	Sep.24th, 2001	University of Zambia	Zambia	Nov.11th, 2014
Thammasat University	Thailand	Feb.27th, 2004	Universiteit Gent*	Belgium	Mar.9th, 2015
Bangladesh Agricultural University	Bangladesh	Mar.15th, 2004	Jeju National University	Republic of Korea	Sep.14th, 2015
Universiti Putra Malaysia	Malaysia	Sep.19th, 2006	Pathein University*	Myanmar	Dec.4th, 2016
Sriwijaya University	Indonesia	Nov.6th, 2007	Universiti Malaysia Terengganu	Malaysia	Nov.28th, 2017
Nanjing Tech University	China	Jul.7th, 2008	Central Luzon State University*	Philippines	Aug.1st, 2018
Anhui Agricultural University	China	Oct.21st, 2008	National Taiwan Ocean University	Taiwan	Jan.3rd, 2019
Maejo University	Thailand	Mar.31st, 2009			

* Collaborative activities with the Faculty/Graduate School of Bioresources.

10 Number of International Students

As of May 1st, 2022

Countries	Faculty of Bioresources		Graduate Scol of Bioresources				Total
	Degree Students	Non-Degree Students	Master 's Program		Doctoral Program		
			Degree Students	Non-Degree Students	Degree Students	Non-Degree Students	
China		1	4	2	7		14
Indonesia			1	1	3		5
Malaysia			2		1		3
Philippines			2		1		3
Egypt			1		1		2
Korea	1	1					2
Bangladesh					1		1
Others		1	3		4		8
Total	1	3	13	3	18		38

11 Asahidoboku Co. Ltd. Scholarship

In the year 2014, a scholarship fund was raised by the donation of "Asahidoboku Co. Ltd." which ran general construction industry and recycling business of the construction by-product. Actually it was aimed to non-returnable financial support to the international students. In addition, one can apply even if he or she is receiving scholarship from any other organization.

Amount	600,000yen (for a year)
Term	Two years
	To economically support to the excellent students who have intention to engage in researches or projects related to agriculture and civil engineering in the future.
No. of persons	One person (※Note below)
Target	An international student enrolled at the Graduate School (1st year of Master's Program)
Application	In April

※Contact the office for Graduate School of Bioresources about applying for this scholarship

12 Research Expenditures

Grant-in-Aid for Scientific Research(Unit:1,000yen)

As of Mar.31st, 2022

Subject for Research	2017 Academic Year		2018 Academic Year		2019 Academic Year		2020 Academic Year		2021 Academic Year	
	Number	Amount	Number	Amount	Number	Amount	Number	Amount	Number	Amount
Grant-in-Aid for Scientific Research on Innovative Areas			1	1,600	2	18,100	2	28,500	2	40,100
Grant-in-Aid for Scientific Research (A)	1	6,100			1	8,700	1	9,200	1	6,600
Grant-in-Aid for Scientific Research (B)	5	21,400	6	21,400	8	31,600	11	45,200	11	42,000
Grant-in-Aid for Scientific Research (C)	28	35,500	33	36,600	33	34,100	32	36,000	31	31,400
Grant-in-Aid for Challenging Research (Pioneering)			1	5,400	1	9,000	1	4,400		
Grant-in-Aid for Challenging Research (Exploratory)(Including Grant-in-Aid for Challenging Exploratory Research)	8	9,800	6	11,500	5	9,000	4	5,100	2	3,900
Grant-in-Aid for Young Scientists (A)	1	1,300	1	1,800	1	1,800	1	1,100		
Grant-in-Aid for Young Scientists (Including Grant-in-Aid for Young Scientists(B))			3	2,400	5	6,000	5	4,600	9	11,000
Grant-in-Aid for Research Activity Start-up	1	1,100	2	1,900						
Grant-in-Aid for Publication of Scientific Research Results										
Grant-in-Aid for JSPS Fellows	2	2,300	3	2,700	4	3,600	2	1,900		
Total	46	77,500	56	85,300	60	122,200	59	136,000	56	135,000

Collaborative Research (Unit:1,000yen)

As of Mar.31st, 2022

	2017 Academic Year	2018 Academic Year	2019 Academic Year	2020 Academic Year	2021 Academic Year
Number	81	112	117	98	101
Amount	47,387	77,010	66,566	63,170	59,185

Contracted Research (Unit:1,000yen)

As of Mar.31st, 2022

	2017 Academic Year	2018 Academic Year	2019 Academic Year	2020 Academic Year	2021 Academic Year
Number	40	45	44	48	49
Amount	89,818	94,023	98,124	126,083	228,194

Grants and Endowments(Unit:1,000yen)

As of Mar.31st, 2022

	2017 Academic Year	2018 Academic Year	2019 Academic Year	2020 Academic Year	2021 Academic Year
Number	49	58	62	56	53
Amount	39,784	41,182	40,415	27,384	32,791

13 Kii-Kuroshio Bio-regional Field Science Center

This center is independently or jointly pursuing practical education and applied research on the coexistence of human life and nature with in the ecosystems ranging from the Kii Peninsula to the Kuroshio Current.

Kii-Kuroshio Bio-regional Field Science Center Related Organizations

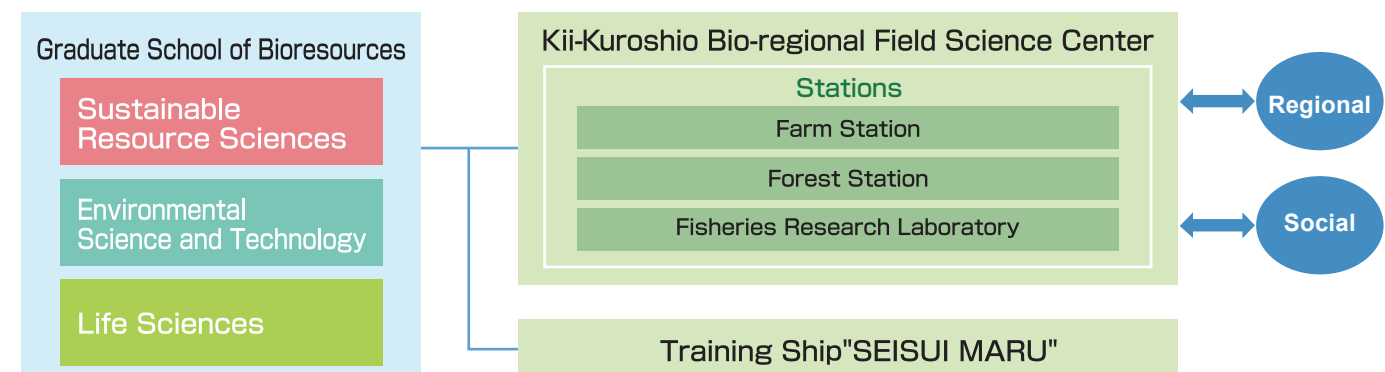

Farm Station

The experimental farm is located about 9.5km northwest from the main campus of the university. The total area of the farm is 35ha including fields for rice, crops, vegetables, pastures and orchards. There are several greenhouses for some vegetables and flowers, and facilities for cattle and experimental ruminant animals. There are also facilities for the study of processing of agricultural products. These field, animal, and crop processing facilities are being utilized by both research staff for field science and for laboratory studies, and by faculty staff who are responsible for the farming of undergraduate students.



Farm Station

Forest Station

The experimental forest, about 457ha in area, is located about 60km southwest of the university. Natural forests, about 60 percent in area, represent the typical plant ecosystem in the northern parts of the Kii Peninsula. Forests and the lodging house are open to the public and used widely for research and education.



Forest Station, office and accommodation for student

Fisheries Research Laboratory

Fisheries Research Laboratory is located on the west side of Ise Bay's mouth with a rich ecosystem and fisheries resources. The laboratory provides appropriate opportunities and facilities for students to learn about fishery science and the biology of plankton, algae, invertebrates and fishes. In the laboratory, the faculty staff and graduate students research the population ecology of aquatic resources, data science of fisheries, and effective utilization of fisheries products.



Fisheries Research Laboratory

14 Training Ship "SEISUI MARU"

The ship provides educational and research facilities for student practice and research activities of both the faculty staff and students. In January 2009, it was built, and equipped with new electric nautical marine research instruments.



Training Ship "SEISUI MARU"

Ship's Name	SEISUI MARU
Gross Tonnage (G/T)	318 tons
Gross Tonnage (International)	491 tons
Length	50.90 m
Breadth (Molded)	8.60 m
Depth (Molded)	3.75 m
Main Propulsion Motor	1,000 kW
Sea Speed	10.0 Kt.
Cruising Distance	3,500 miles
Complement	44 P
Date of Building	Jan. 2009
Dockyard	Mitsubishi Heavy Industries, Ltd., Shimonoseki

15 Cetacean Research Center (CRC)

Cetacean Research Center was established in December, 2016 to study reproductive biology and ecology of cetaceans in captivity and in the wild. CRC is the Integrated Research Building II.

16 Sansui Kaikan

Sansui Kaikan, which was built in August 1936, is the oldest building on the Kamihama campus and has been registered as a cultural asset. This building, once managed as an accommodation for visiting lecturers and other visitors and supported by donations from graduates of the former Mie Higher Agricultural and Forestry School, is currently being utilized for meetings and other beneficial purposes.



17 Map of Facility Arrangement

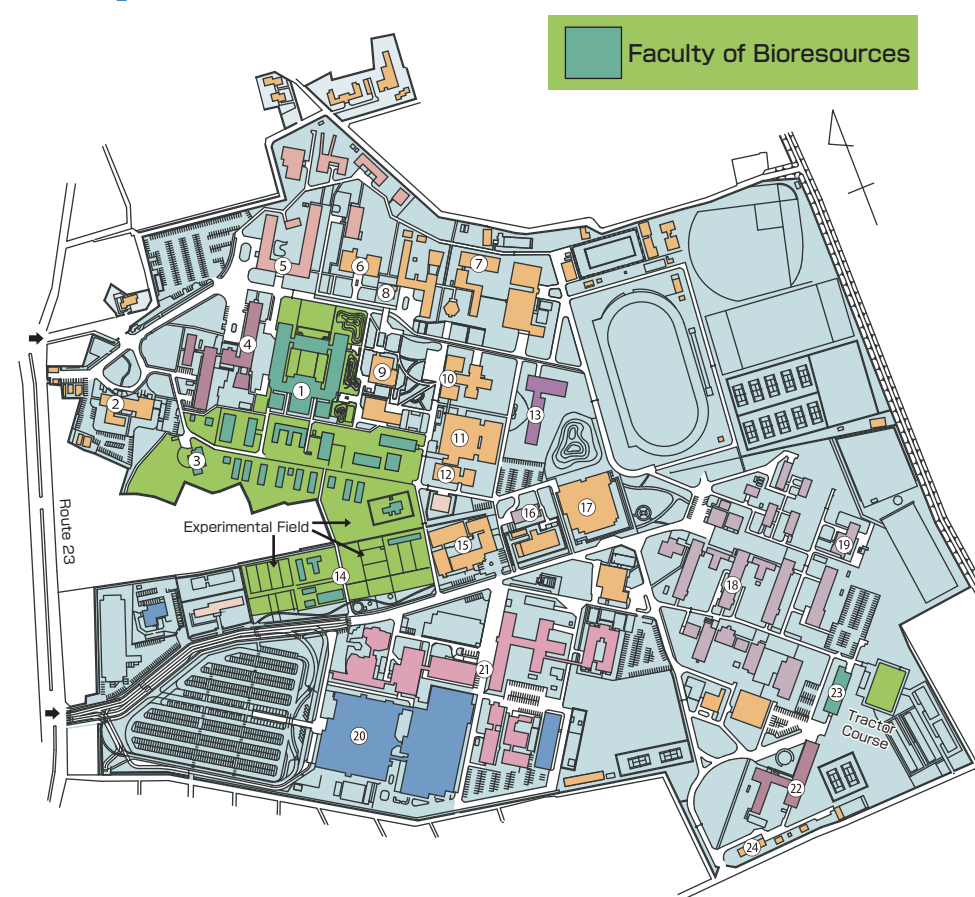

1. Faculty of Bioresources
2. Administration Bureau
3. Sansui Kaikan
4. Integrated Research Building II (Organization for Student Affairs, Center for International Education and Research, Center for Physical & Mental Health)
5. Faculty of Education
6. Center for Future Teachers and School Support
7. Center for General Education
8. Center for Mathematical and Data Science
9. Cafeteria
10. Mie Environmental & Informational Platform (MEIPL)
11. University Library
12. Center for Information Technologies and Networks
13. Faculty of Humanities, Law and Economics
14. Experimental Watertanks
15. Graduate School of Regional Innovation Studies
16. Open Innovation Facilities
17. Auditorium (Sansui Hall)
18. Faculty of Engineering
19. Research Institutes for Excellence
20. University Hospital
21. Faculty of Medicine
22. Integrated Research Building I
23. Experimental Facility for Manufacturing Marine Food
24. Raymond Hall

18 Land and Buildings

As of May1st, 2022

Classification	Land	Buildings
Faculty of Bioresources	< 528,040 m ²	32,529 m ²
Kii-kuroshio Bio-regional Field Science Center		
Farm Station	353,179 m ²	7,598 m ²
Forest Station	4,569,562 m ²	1,421 m ²
Fisheries Research Laboratory	1,298 m ²	606 m ²
Training Ship "SEISUI MARU"		
Training Ship Base	1,356 m ²	574 m ²
Total	5,453,435 m ²	42,728 m ²

< > : Kamihama Area

19 Addresses

Name	Post Code	Mailing Address	Telephone Number	FAX Number
Faculty of Bioresources	514-8507	1577 Kurimamachiya-cho, Tsu-city	+81-59-231-9626	+81-59-231-9634
Kii-Kuroshio Bio-regional Field Science Center	514-2221	2072-2 Takanoo-cho, Tsu-city	+81-59-230-0044	+81-59-230-1463
Farm Station	514-2221	2072-2 Takanoo-cho, Tsu-city	+81-59-230-0044	+81-59-230-1463
Forest Station	515-3532	2735 Kawakami, Misugi-cho, Tsu-city	+81-59-274-0135	+81-59-274-1171
Fisheries Research Laboratory	517-0015	641-9 Ohama-cho, Toba-city	+81-599-37-7310	+81-599-37-7311
Training Ship "SEISUI MARU"		(Matsusaka Port Telephone) (Auto Shipping Telephone)	+81-598-50-1066 +81-90-3022-8767	+81-598-50-1066 +81-3-6888-6079
Training Ship Base	515-0001	1819-18 Ookuchi-cho, Matsusaka-city	+81-598-51-0710	+81-598-51-8849
Cetacean Research Center	514-8507	1577 Kurimamachiya-cho, Tsu-city	+81-59-231-6979	—

20 Location Map of Mie University

Access Routes to Mie University

By Kintetsu Express

From Nagoya	Kintetsu Nagoya Station	60min	Edobashi Station	By walk 15min
From Kyoto/Osaka	Ise-Nakagawa Station	15min		

By Kintetsu Limited Express

From Nagoya	Kintetsu Nagoya Station	50min	Tsu Station	By bus 15min
From Osaka	Kintetsu Namba Station	90min		By taxi 10min
From Kyoto	Kyoto Station	110min		

- ① By bus from Tsu Station
Bus stop No.4.
Take bus route 06,51,52,53 or 56.
The nearest bus stops:
"Mie Daigaku Mae" to Faculty of Bioresources
- ② By taxi from Tsu Station (ca.10min)

- On foot from Edobashi Station (ca.15min)

- By Tsu Airport Line (Speed Boat) from Central Japan International Airport (Centrair) to Nagisamachi (Tsu-city Marina) (ca.45min)
- ① By bus from Nagisamachi to Tsu Station (ca.15min)
- ② By taxi from Nagisamachi to Tsu Station (ca.10min)

